

APPROVED
 SUBJECT TO THE CONDITIONS IN THIS OFFICE LETTER.
 FOR MEMBER SECRETARY
 MADRAS METROPOLITAN
 DEVELOPMENT AUTHORITY
 MADRAS - 600 008.

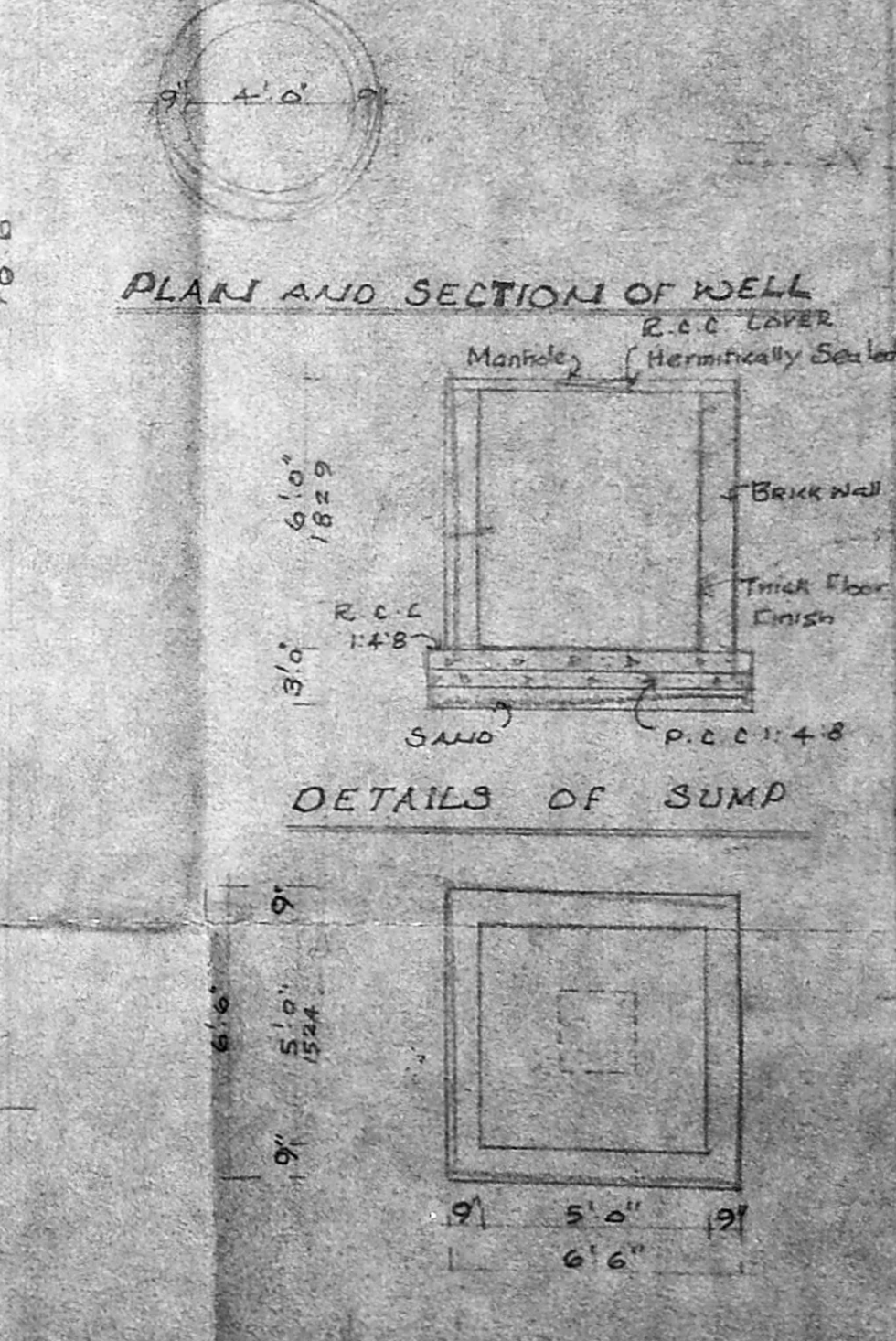
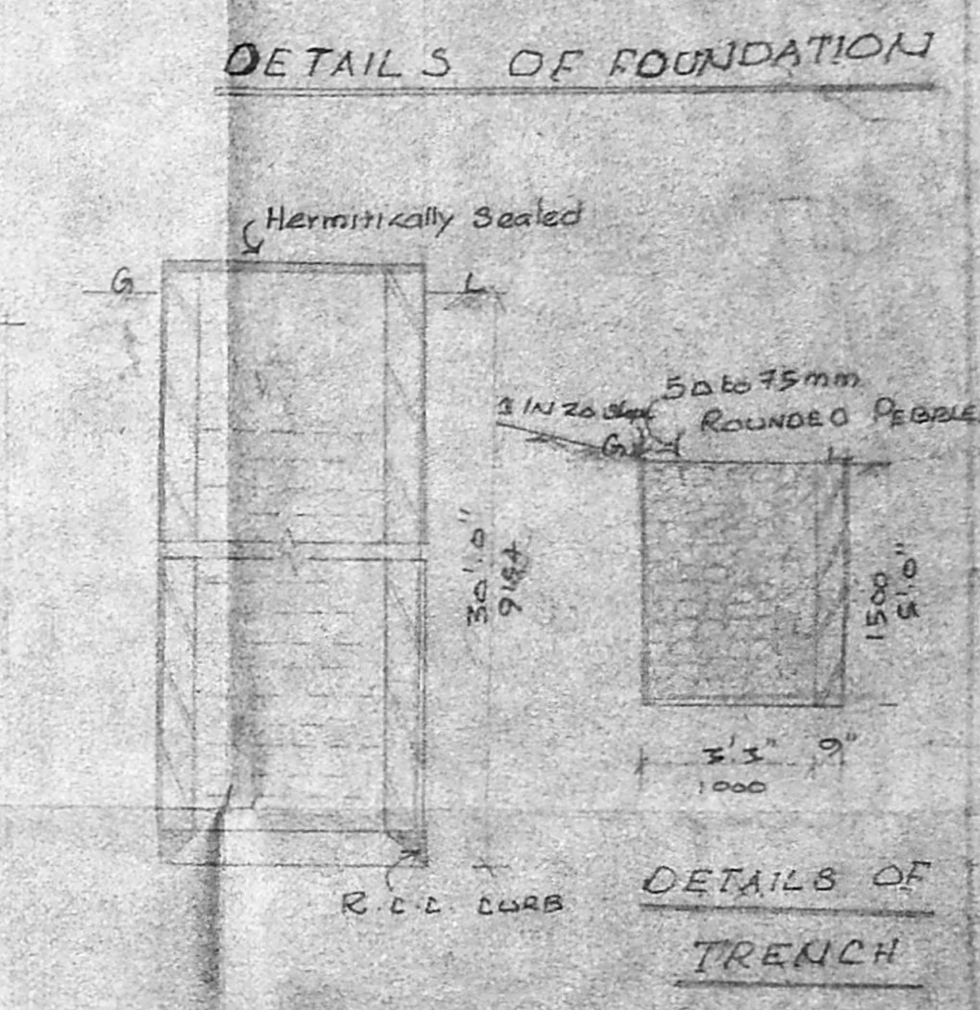
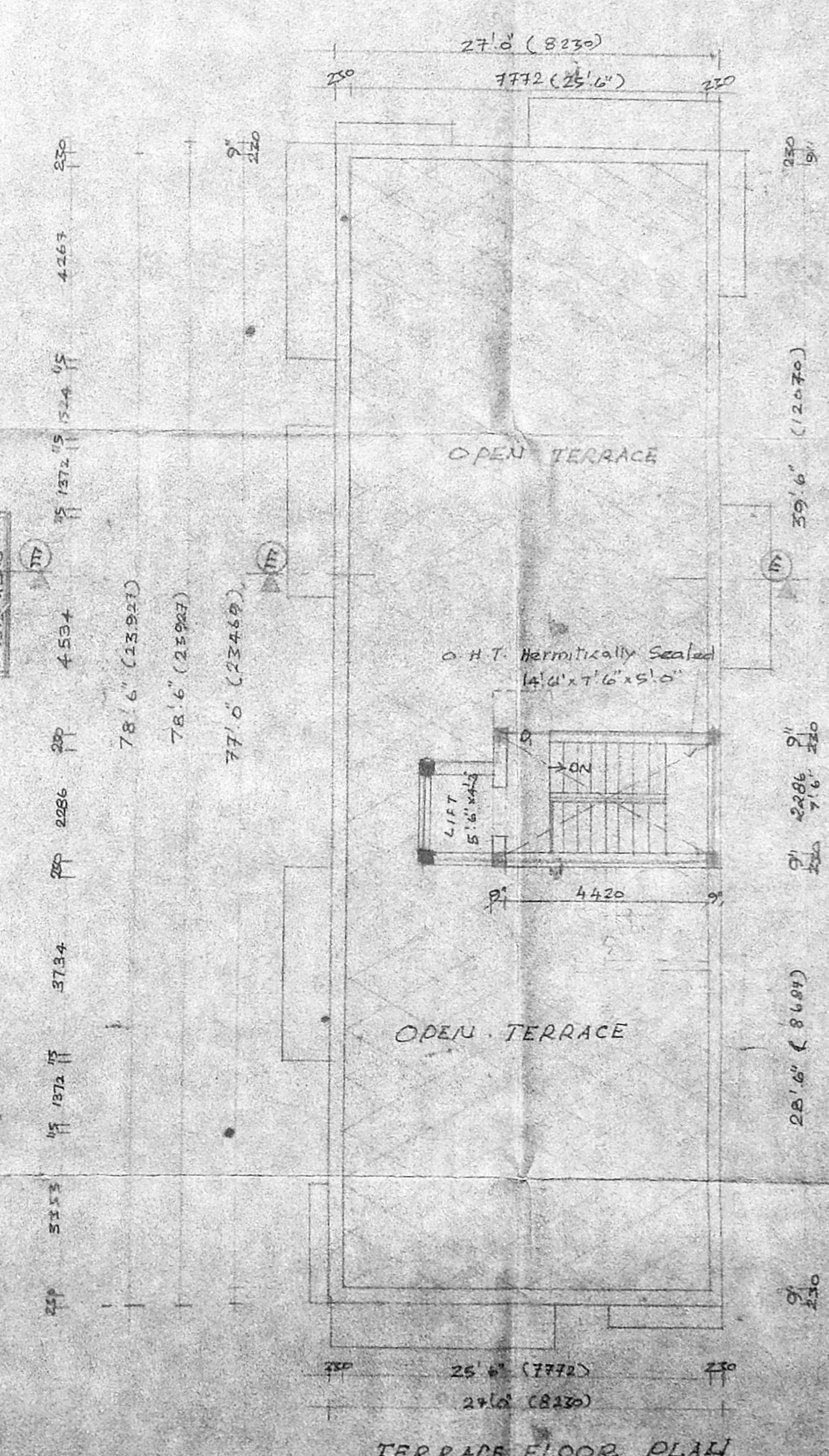
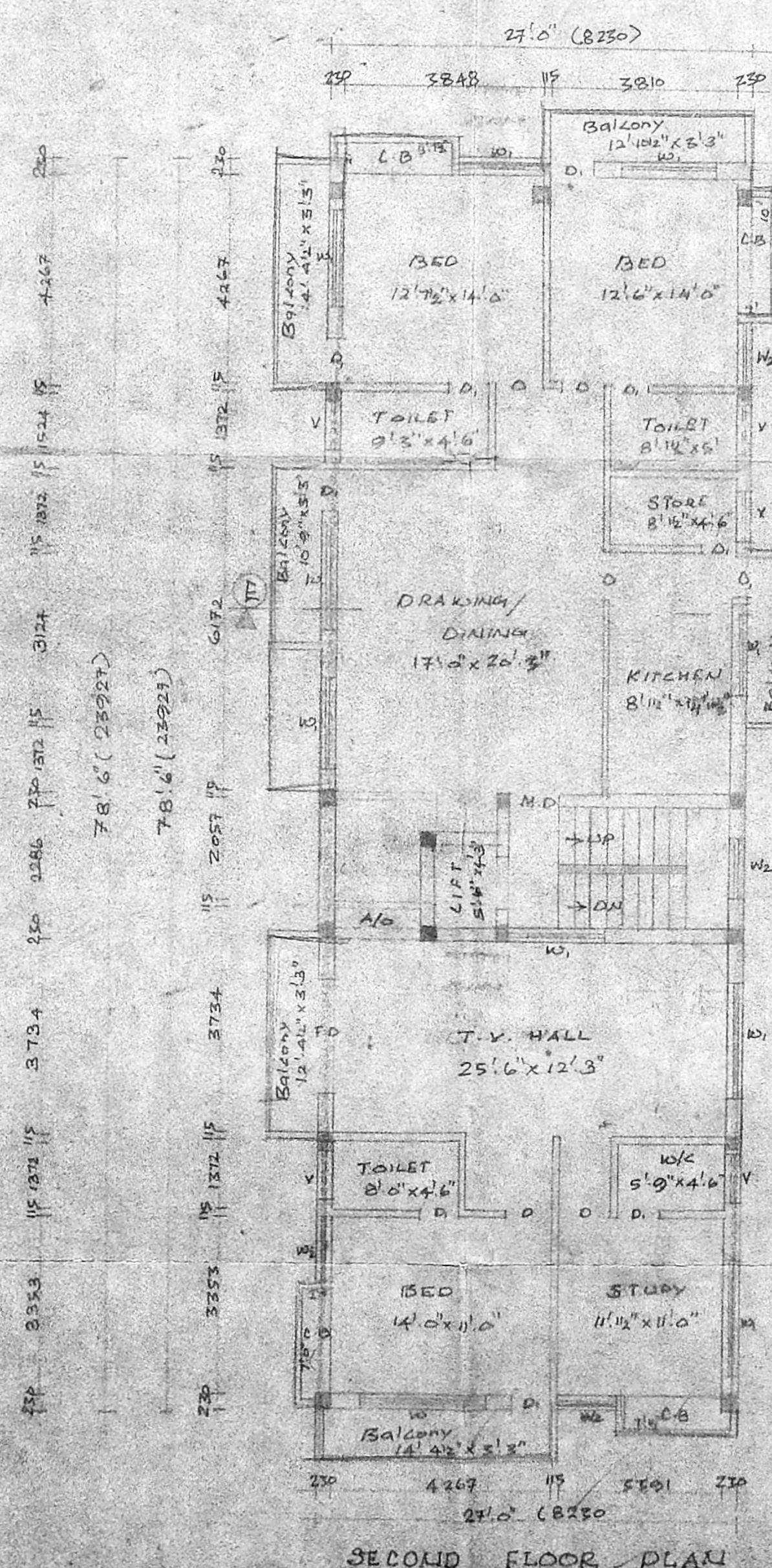
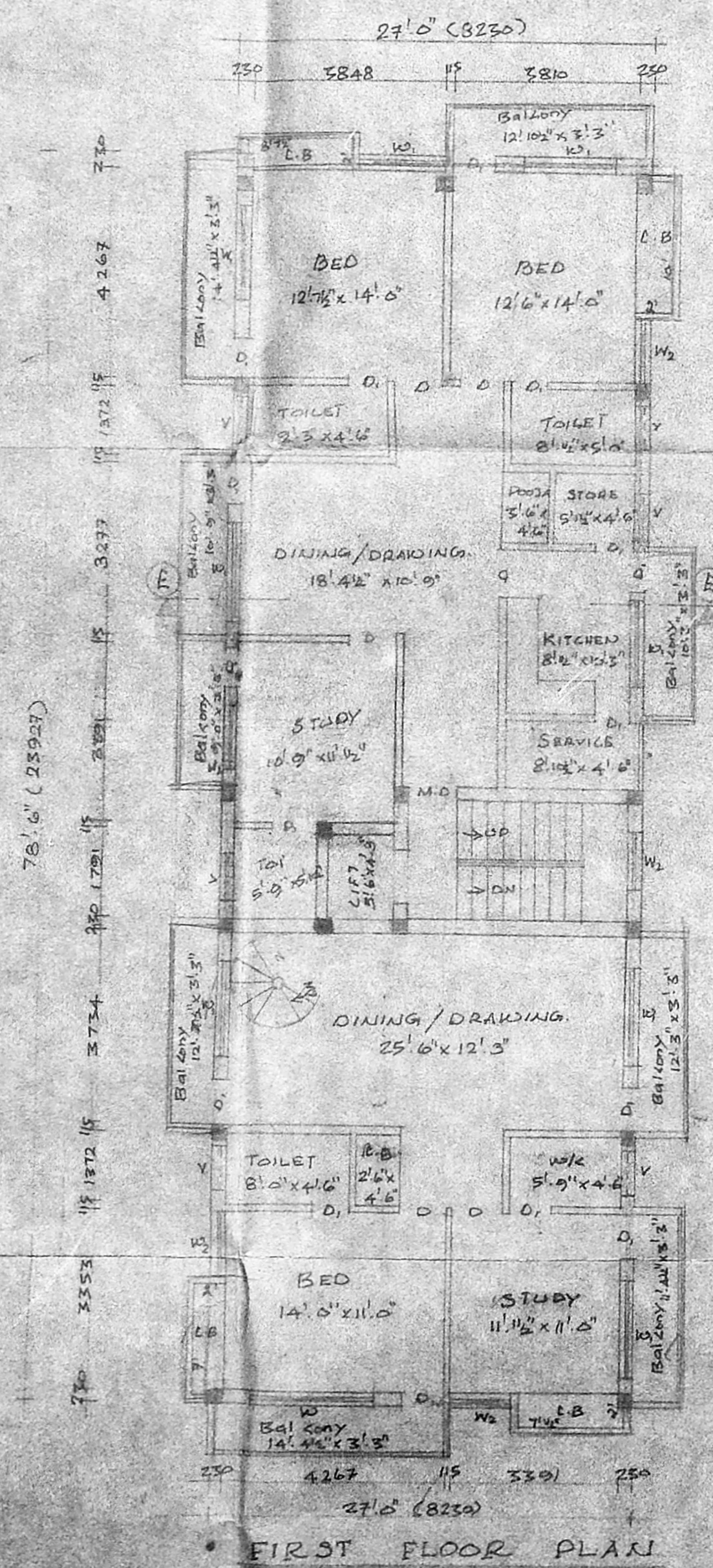
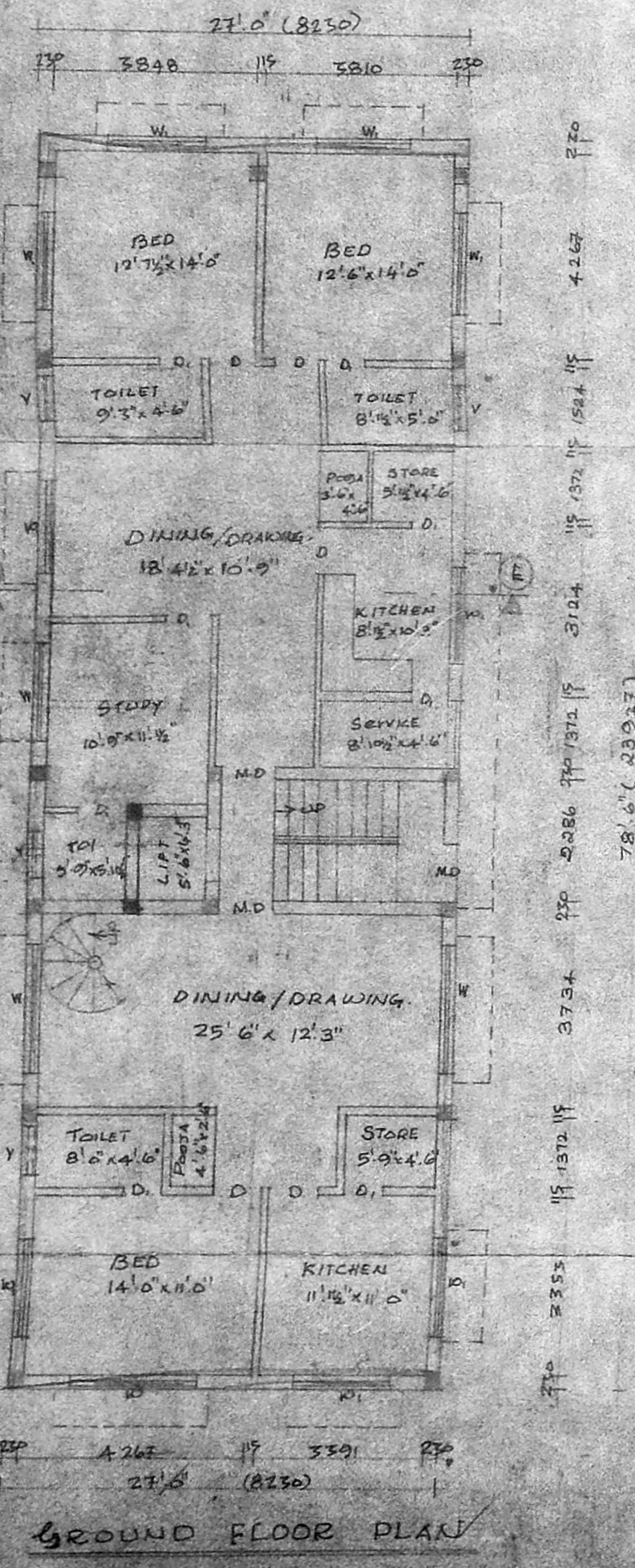
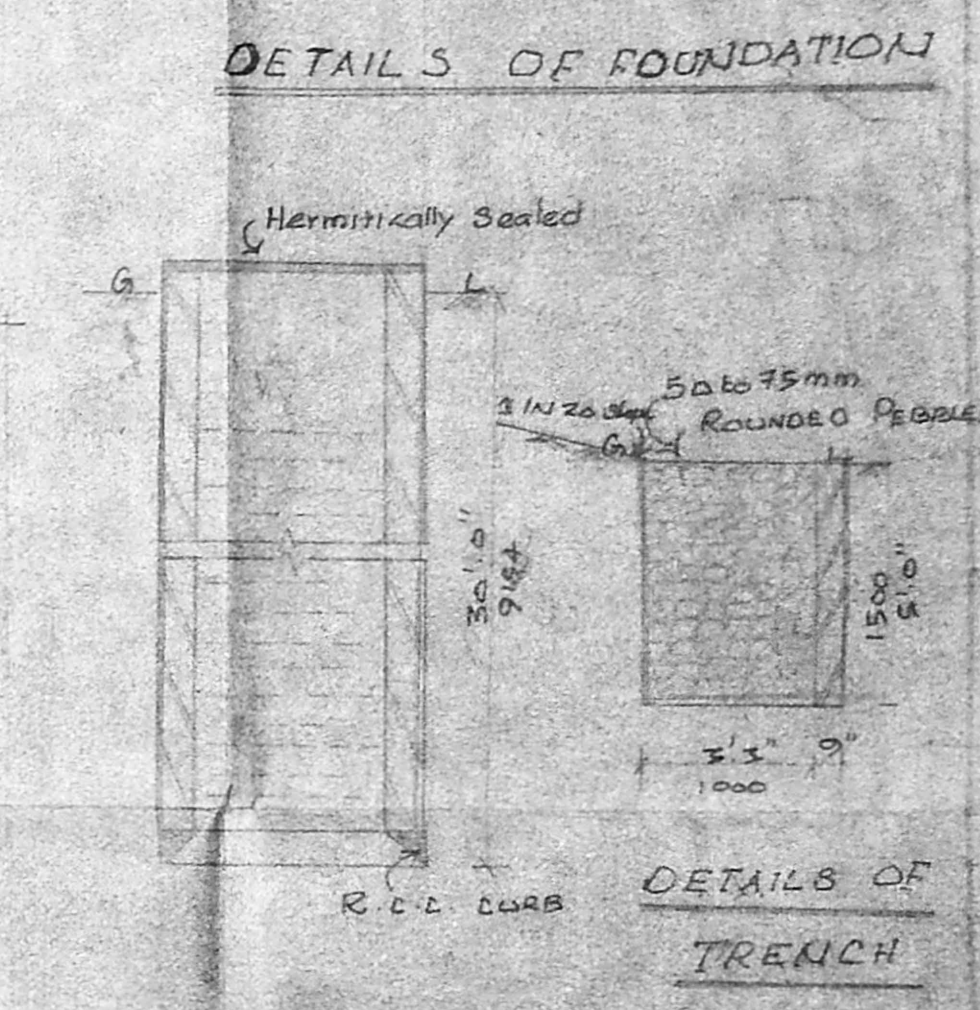
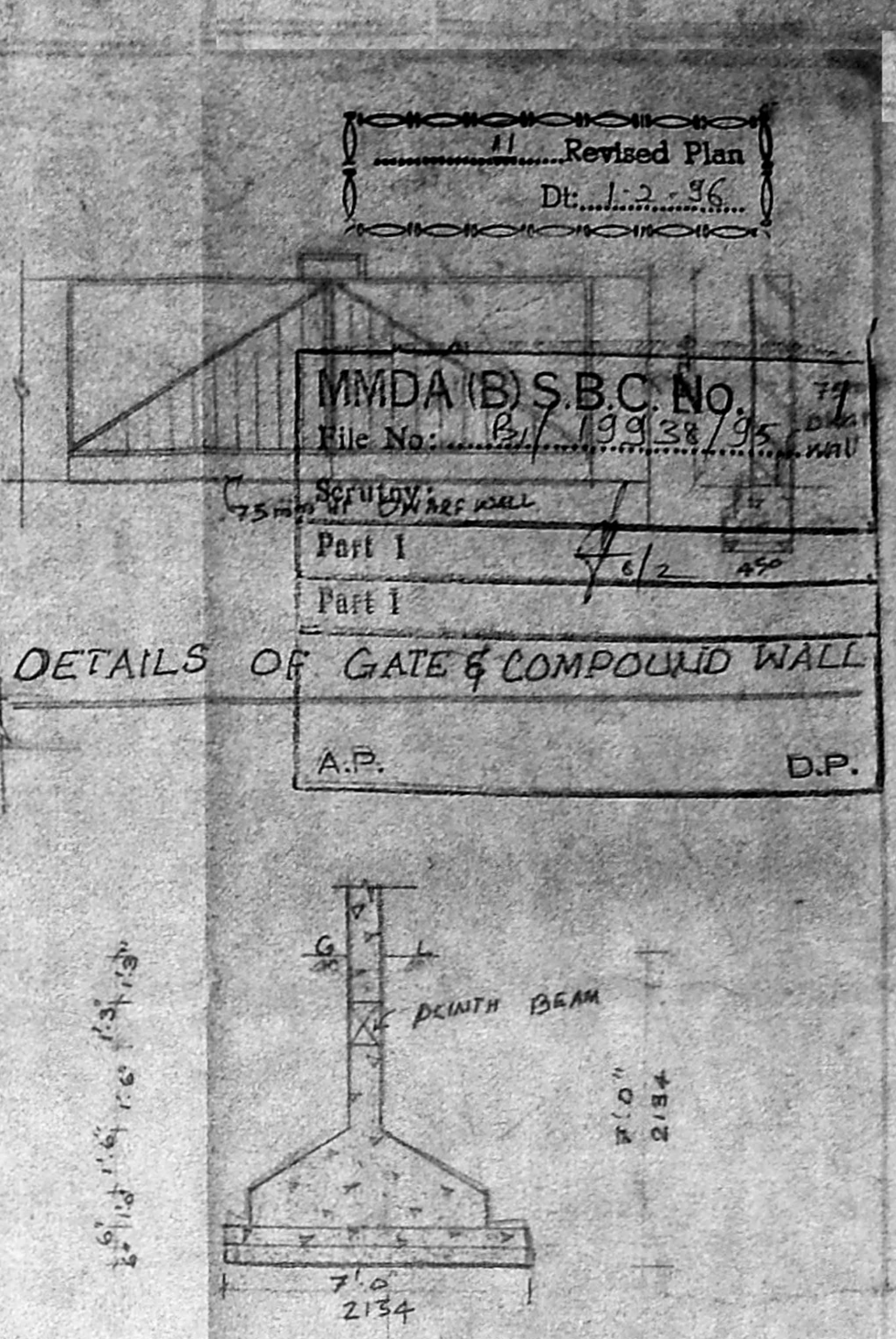
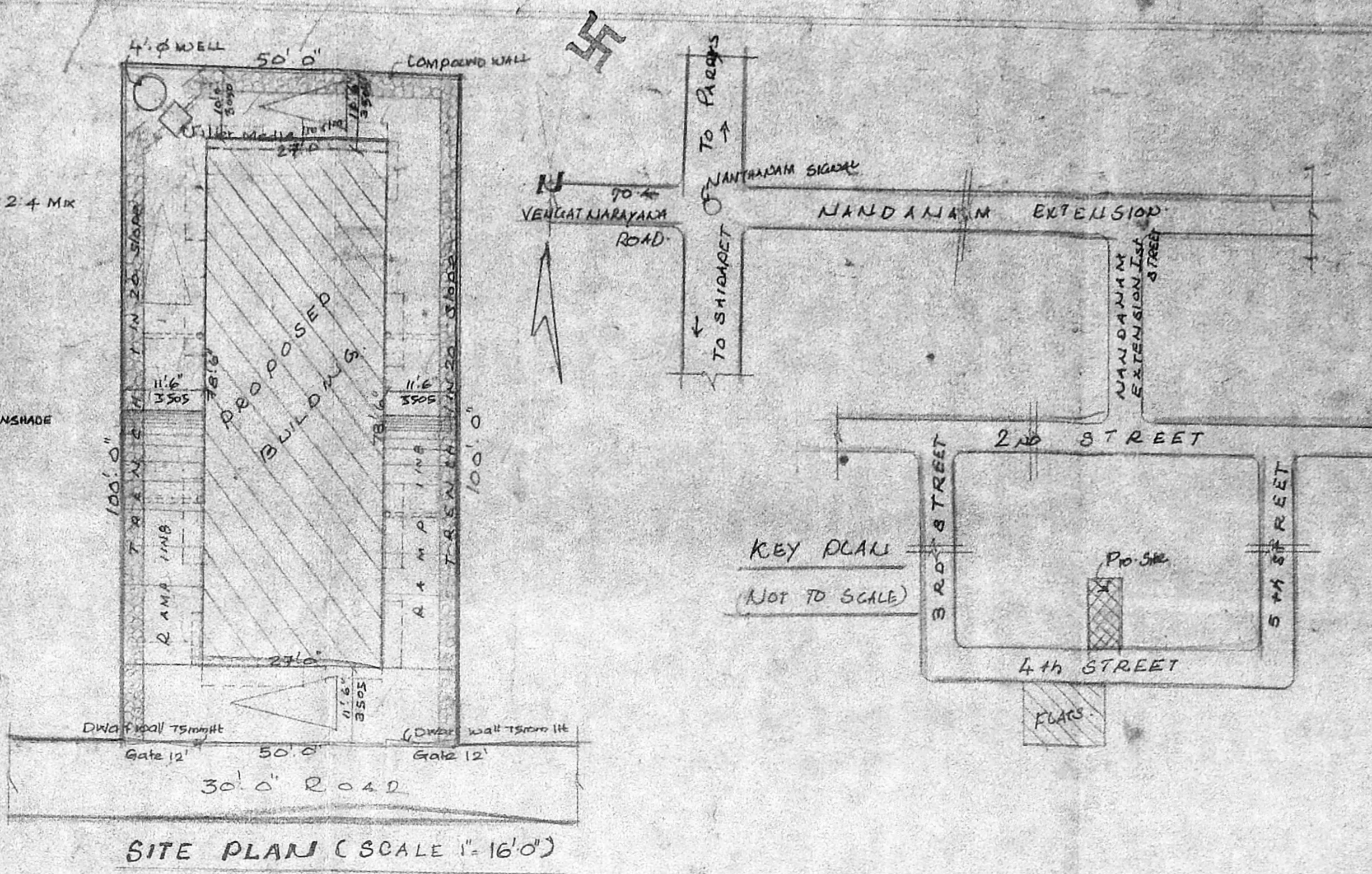
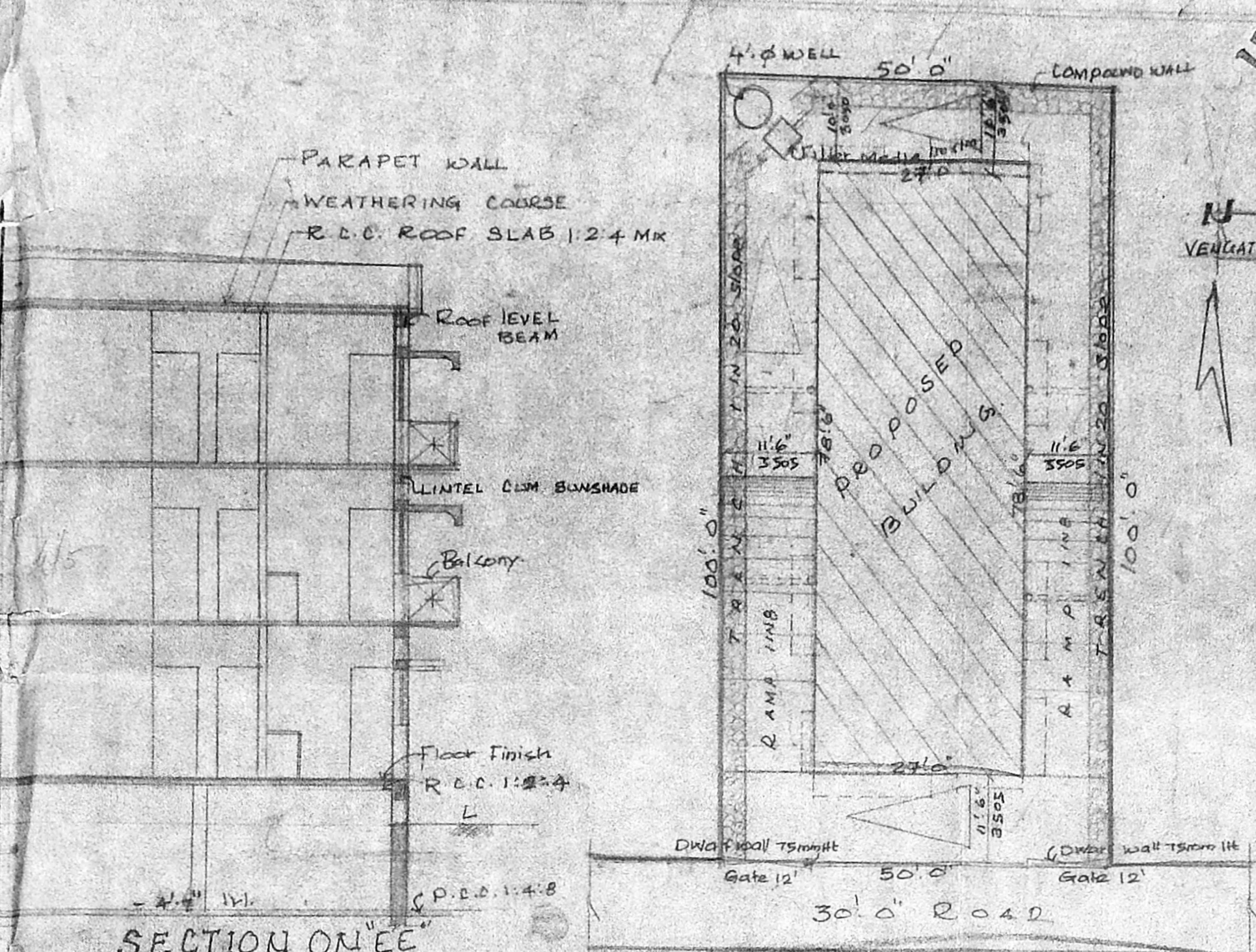

PLAN SHOWING THE PROPOSED BUILDING AT DOOR NO. 5, 4th STREET, PLOT NO. 62, NANDANAM EXTENSION MADRAS-35 T.S. NO. 3886/2 PART AND 3884/1 PART MYLADORE VILLAGE.

SPECIFICATION

| | |
|-----------------|--|
| FOUNDATION | R.C.C. FOUNDATION OVER P.C.C. & SAND. |
| SUPER STRUCTURE | BRICK WORK IN C.M. 1:6 |
| FLOORING | MOSAIC FLOORING |
| ROOF | R.C.C. ROOF SLAB 1:2:4 MIX 5" R. PROTECTED WITH STANDARD WEATHERING COURSE |
| JOINERY | BEST INDIAN TEAK WOOD |

JOINERY

| | |
|--------------------|-------------------------|
| M.D. - Main Door | 3'6" x 7'0" 1069 x 2134 |
| D. - Door | 2'0" x 7'0" 914 x 2134 |
| D. - Door | 2'0" x 7'0" 762 x 2134 |
| F.D. - French Door | 6'0" x 7'0" 1829 x 2134 |
| W. - WINDOW | 6'0" x 4'0" 2414 x 1016 |
| W. - WINDOW | 6'0" x 4'0" 1829 x 1016 |
| W. - WINDOW | 4'0" x 4'0" 1244 x 1016 |
| V. - VENTILATOR | 3'0" x 2'0" 914 x 610 |

AREA DETAILS

| | Sq. Ft. | Sq. M. |
|-------------------|---------|--------|
| 1. PLOT EXTENT | 5000.0 | 464.5 |
| 2. BASEMENT FLOOR | 183.5 | 17.0 |
| 3. GROUND FLOOR | 2195 | 197.0 |
| 4. FIRST FLOOR | 2553 | 237.8 |
| 5. SECOND FLOOR | 2426 | 225.4 |
| TOTAL | 7292 | 672.2 |

PLOT COVERAGE: 51%
 F.S. 3.1 TAG

OWNER: Rajendra Kumar, Kanna Kanna, Jha Kanna, Pulam Kanna

ARCHITECTS: SRINIVASA ENTERPRISES, NO. 74, BAZULLAH ROAD, T. NAGAR, MADRAS-17, Ph. 8254962

LICENCED SURVEYOR

Revised Plan
Dt: 1-2-96
770 (8230)

| | |
|-----------------------|------|
| MMDA (B) S.B.C. No. / | |
| File No: B/19938/95 | |
| Scrutny: | |
| Part I | 5/2 |
| Part I | |
| A.P. | D.P. |

CAR PARKING
27'0" x 40'6"

R/20615/50 B/B/96
Planning Permit No.

APPROVED

SUBJECT TO THE CONDITIONS IN THIS OFFICE LETTER.

No. B/19938/95 Date: 2/96

FOR MEMBER SECRETARY
MADRAS METROPOLITAN
DEVELOPMENT AUTHORITY
MADRAS - 600 008.



27'0" x 29'0"
Earth Filling

11'6"
3505

11'6"
3505

27'0" (8230)

11'6"
3505

BASEMENT FLOOR PLAN.

PLAN SHOWING
THE PROPOSED BUILDING
AT DOOR NO: 5 PLOT
NO: 69 T.S. NO: 3886/2
PART AND 3884/1 PART
MYLADORE VILLAGE,
Ath STREET, NAUDALAM EXTENSION
MADRAS-600035

For. Mr. RAJENDRA KUMAR
KANNA & OTHERS.

SCALE: 1" = 8'0"
DATE: 9.08.95

OWNER.

- ✓ Subramanian
- ✓ Rajendra Kumar
- ✓ Kusun Fernando
- ✓ Susha Khanna
- ✓ Suman Khanna

A Subramanian for
K. SUBRAMANIAM,
R.A. NO: 296,
CORPORATION OF MADRAS.

LICENSED SURVEYOR.

ARCHITECTS,

SRINIVASA ENTERPRISES,

NO: 74, BAZULLAH ROAD,

T. NAGAR.

MADRAS - 17.

Ph: 8254962.

78'6" (23927)